

Drug Circuit Ambulatory

Community
Pharmacy

Hospital
Pharmacy

Pharmaceutical
Validation

Ambulatory
Surgery

Monitoring



More than ideas...we create solutions...

Drug Circuit Ambulatory

Our mission is

To be an high value international reference on Health Solutions, To ensure System Sustainability, To Promote and Value the relationships with our partners and To invest in the Ongoïn Training and Development of staff, as to provide better service for our customers.

Finally, to ensure that our solution will help achive the noblest principle of all hospital institution, To provide an increasingly higher quality of service to the institutions users that utilize our solution.

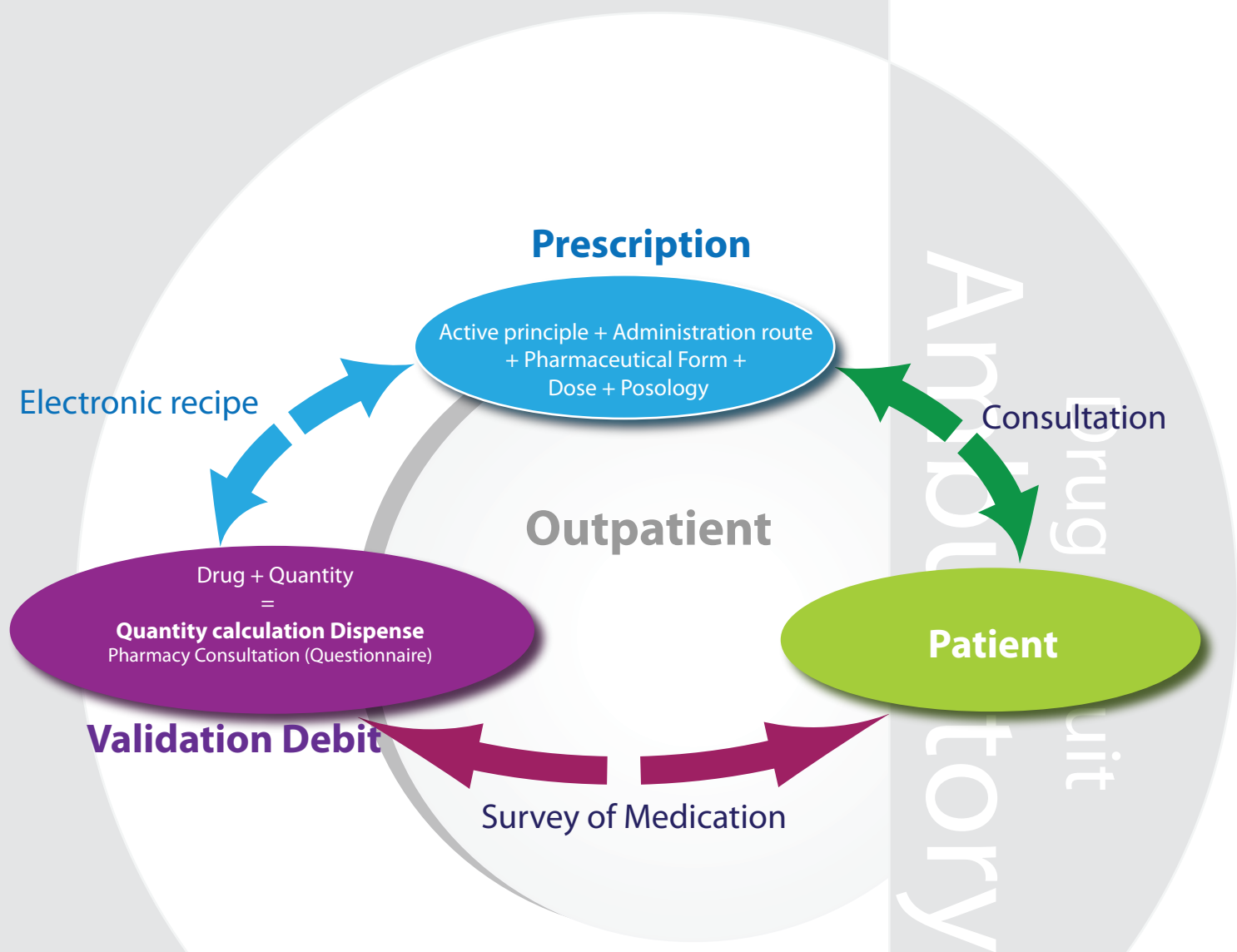

One solution, one platform,
responding to all paradigm of
Hospital Ambulatory.

Developed in partnership with the
most respected institutions of Portuguese Health.

The Solution to Outpatient...

Prescription - Hospital Pharmacy

A powerful tool of prescription:

Completely adapted to outpatient logic

- Prescription of:
 - Authorized medicines for outpatient
 - Unauthorized medicinal products for outpatient
 - Medicinal products authorized by the Institution
- Prescription by the active principle
- Search by brand name and therapeutic class
- Medicines by pathology
- Database of "good practice" prescription
- Prescription by predefined frequencies, predefined hours, moments, plans (cycle and progression / weaning) and cycles oral chemotherapy
- Prescriptions and treatment guidelines for the patient
- Patient follow-up in various specialties
- Chronic and sporadic medication
- Institutional documentation (Documents commission pharmacy and therapeutics)
- Legal documentation
- Informatization of the entire "Workflow" of justifications
- Drug interactions
- Allergy alert
- Alert drug interactions with Patient Situations
- Monitoring and reports to official institutions
- Sending online information to official institutions
- History of all outpatient episode
 - Prescribed
 - Waived
- History of Outpatient episodes in progress and earlier

The screenshot displays a complex software interface for hospital pharmacy prescriptions. Key components include:

- Histórico de Urgência (Emergency History):** A window showing a list of medications with columns for 'Data', 'Medicamento', 'Dias', and 'Total'. A table shows 'Paracetamol' with a total of 1000 mg.
- Medicamentos (Medications):** A window with a search bar and a list of parameters such as 'Idade (anos)', 'Peso (kg)', and 'Área corporal'.
- Prescrição (Prescription):** A central window for creating a prescription, including patient information (Name: Oliveira, Date of Birth: 10/04/2017) and a list of medications to be prescribed.
- Interações (Interactions):** A window showing a warning for a drug interaction between 'Ranitidina' and 'Furosemida', with a note: 'A interação aumenta o efeito de Furosemida'.
- Diagnóstico (Diagnosis):** A window for entering the patient's diagnosis, with a dropdown menu showing 'D. Imunológicas#Doença de Crohn'.
- Justification Form:** A form at the bottom with numbered sections for justification, including 'Justificação do Médico' and 'Tema de monitorização da eficácia e segurança'.

Hospital Pharmacy

One solution, an essential tool for waiving to Ambulatory

- Real-time alerts for
 - New prescriptions
 - Changes
- Optical reading in prescription of Patient Data
- Various forms of patient Quest
 - Episode
 - Process
 - Birth Date
 - Number of the prescription
 - ...
- Possibility to filter by
 - List of consultations of the day
 - List of planned withdrawals
 - Patients with alerts
 - Consultations without waivers
- Pharmaceutical consultation
 - Assessment questionnaire to therapy
- Pharmaceutical diary
 - Issue / Responsibility term Preview
 - Definition and allocation of caregivers
 - Prescription Validation
 - Pharmaceutical dispensation
 - Calculation of the quantity of treatment
 - Calculation of the quantity needed until the next survey (ex. monthly)
 - Defining multiple quantities (ex. Blister, boxes)
 - Calculation of adherence to therapy
 - Calculation of pending quantities
 - Control batches
 - Issuing labels and reporting
- Warnings to prescribers
- Informatization of the entire "Workflow" of justifications
- Alert interactions and situations related to the patient
- Tracking by Batch
- Preparation of all kinds of labels and Hazard labels
- Indicators
 - Prescriptions
 - Validations
 - Pharmaceutical activity
 - ...
- History
 - Prescriptions
 - Validations
 - Medication surveys
- History of Ongoing episodes and earlier

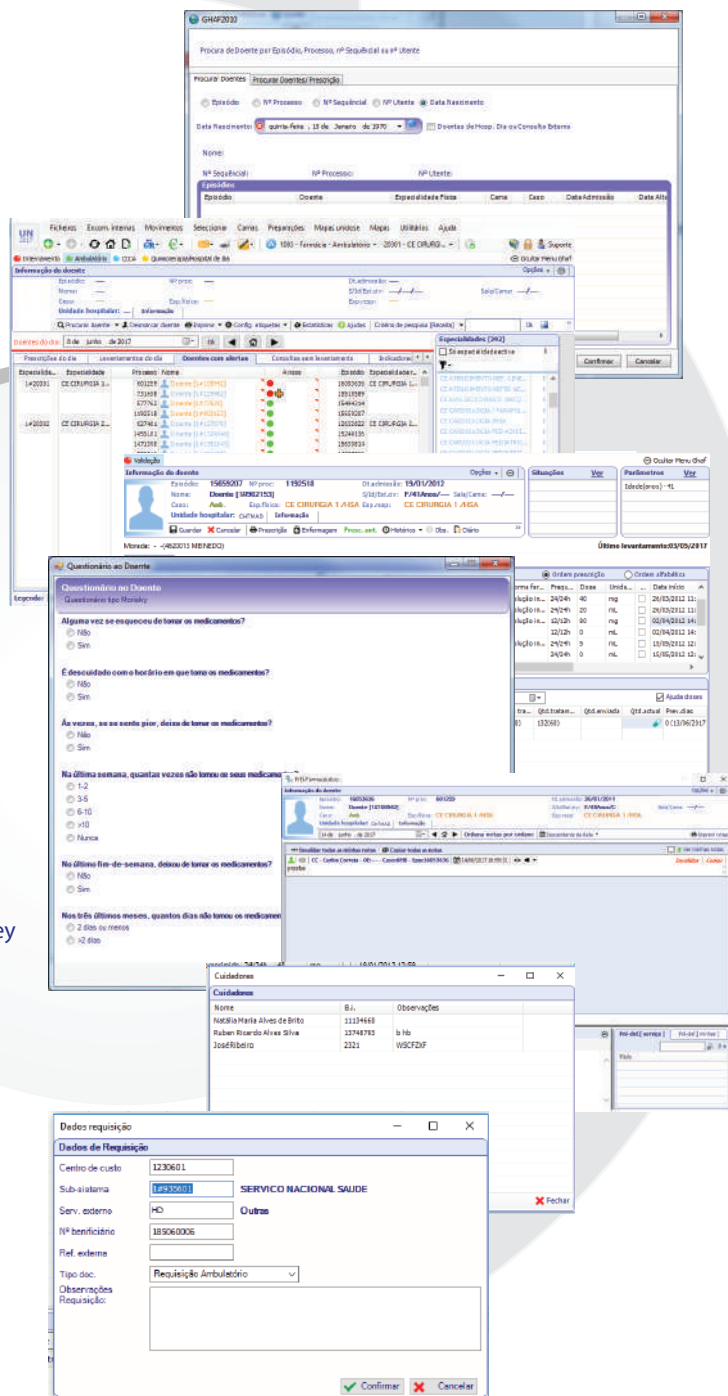

Prescription - Community Pharmacy

- Complies with all current regulations for electronic prescription for community pharmacy

Drug Circuit Pharmacy

The screenshot displays the Drug Circuit Pharmacy software interface, which is used for managing electronic prescriptions. The main window shows a patient's profile and a list of prescribed medications. A 'Patologia do Doente' (Patient Pathology) window is open, showing the patient's main and additional pathologies. A 'Pesquisa de Medicamentos' (Medication Search) window is also visible, displaying a list of search results with columns for 'Dose/Composiçao', 'Forma Farmacologica', 'Debitagem', 'PVP(%)', 'Compars.', 'PLACOD', and 'PNS(%)'. A 'Sugestões de Medicamentos Equivalentes' (Equivalent Medication Suggestions) window is open, showing a list of equivalent medications with their respective prices and participation percentages. A 'Custe adicional' (Additional Cost) window is also visible, displaying a message about the cost of the medication. The main window includes a 'Receita Médica' (Medical Prescription) section with a table of prescribed medications, including columns for 'Nome Comercial', 'Qtd', 'Rec. Remetido', 'Posologia', 'Aut. disp. genérico', and 'Med. Protegido'. The table lists medications such as 'Acefetato de Potássio', 'Acetato de Fluprednolona', 'Aprepitante', 'Carbamid', and 'Alphax PCl/Buspam 300/50mg'. The interface also includes a 'Receita Médica - Farmácia Externa' (External Pharmacy Medical Prescription) section and a 'Dados da Receita' (Prescription Data) section. The bottom of the screen shows the user's name 'Fátima Médica' and the date '20-03-2011'.

Markets

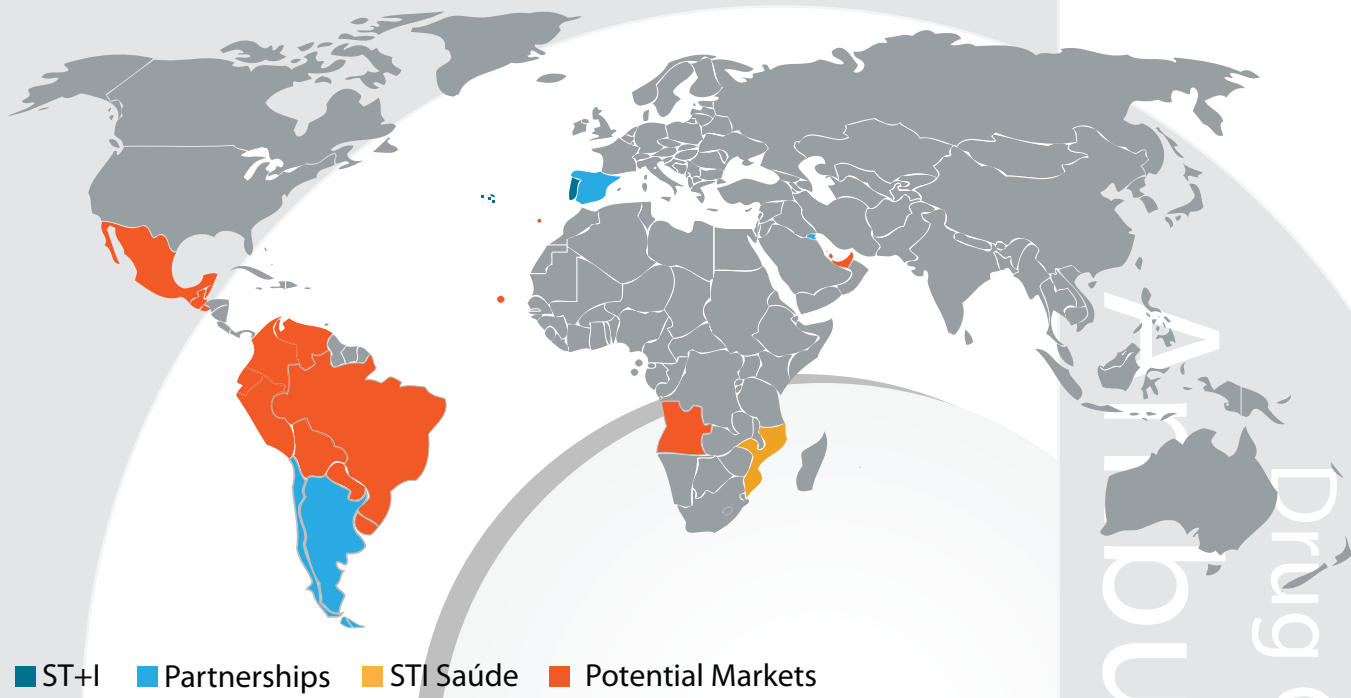

Solutions

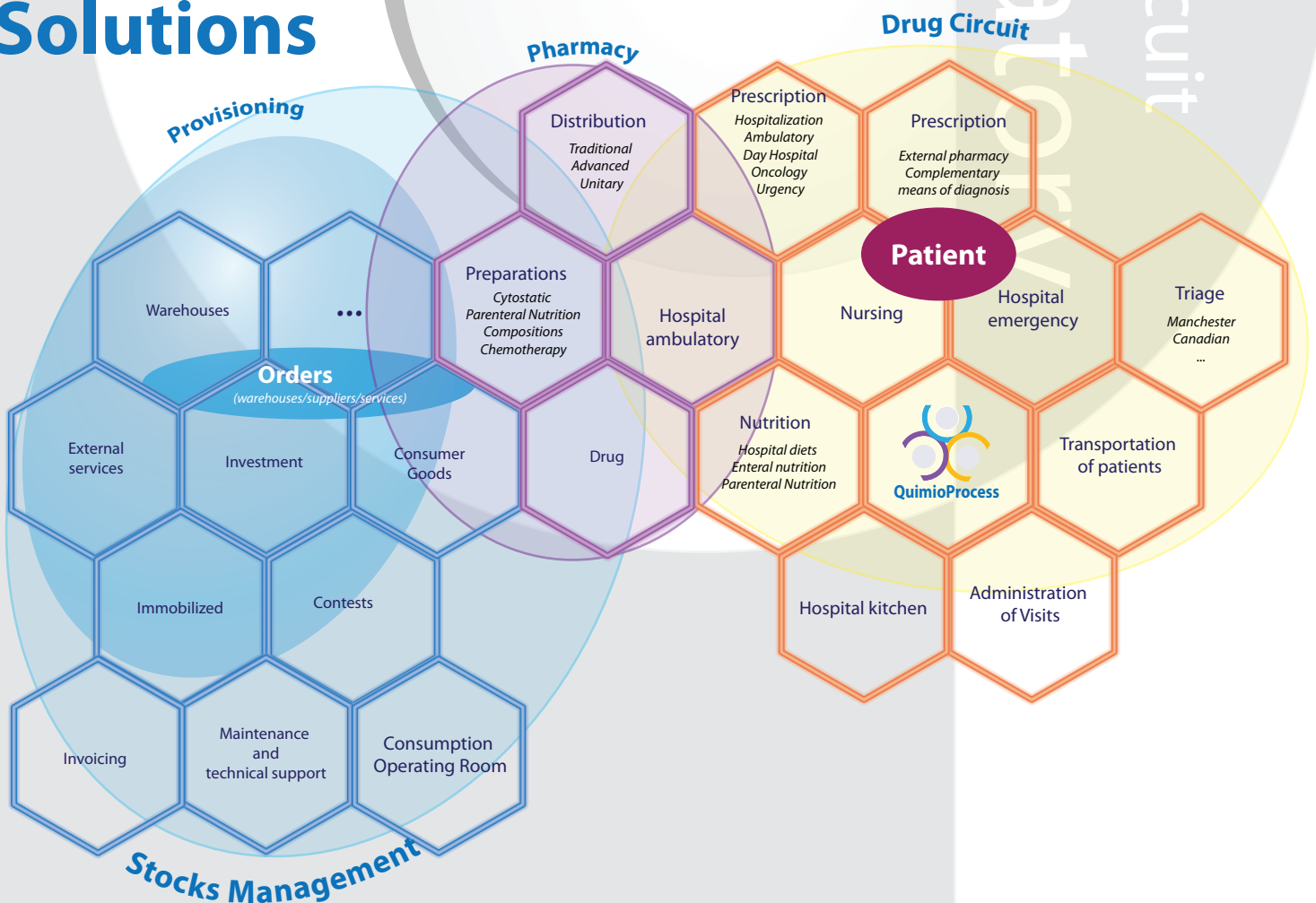

More than ideas...we create solutions...

Drug Circuit Ambulatory

Portugal:

ST+I- Serviços Técnicos de Informática

Sede: Av. João Paulo II
Bloco 18 r/c Esq.
5000-198 Vila Real

Filial: Centro de Negócios Ideia Atlântico
Av General Carrilho da Silva,
Variante do Fojo
Tenões, Braga, 4719-005 Braga



Gerência:
Paulo Costa
pcosta@sti.pt
Tel. +351 964643067

Filipa Costa
fcosta@sti.pt
Tel. +351 926816587

Direção comercial:
Rui Costa
rcosta@sti.pt
Tel. +351 961600660

Geral:
sti@sti.pt
Tel. +351 259340300
Fax. +351 259340307

<http://www.sti.pt>
<http://www.facebook.com/stmaisi>

Moçambique:

STI SAUDE - Serviços Tecnologia de Informação para Saúde, Lda.
Maputo



Carlos Azevedo
cazevedo@stisaude.co.mz
Tel. +258 824240264

Nelson Carriço
ncarrico@stisaude.co.mz
Tel. +258 828134228

E-mail stisaude@stisaude.co.mz
<http://www.stisaude.co.mz>
<http://www.facebook.com/stisaude>